

EPIC

explorers



SESSION 1

BREATHTAKING BAY

Jesus is God's Son

Mark 1:1, 16-24



**I like this
one best:**

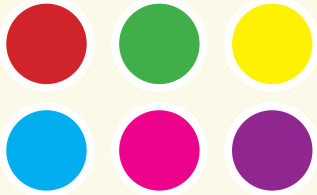

I love eating:

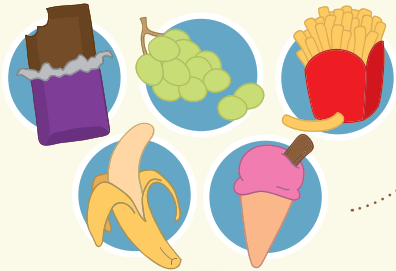

ALL ABOUT ME

This is me...

(draw a picture of yourself here)

My name is:

This is my family...

(draw your family here)

I think God is...

When I'm not at school I play...

PHOTO FINDINGS

EPIC
explorers

Jesus' words
have power.



1. Draw what Simon and Andrew used to catch.

Jesus is God's Son. He
is King of everything.



Jesus' power
amazes!

2. All the men stopped what they
were doing to follow who?



3. Jesus showed lots of power in the way he spoke and acted. He taught and helped lots of people. How did they feel?



Jesus' power shows us that he is:

.....

4. Do you think Jesus is just as powerful today? Why?

.....

.....

5. How do you think Jesus can help you? Draw your answer...



SPOT THE DIFFERENCE

Jesus calls his first disciples...
Circle the **10** differences in the 2nd picture

EPIC
explorers



Can you find the right path
to get to Jesus?

A B C

